CHWC

Rebuilding our Neighborhoods

431 Plan
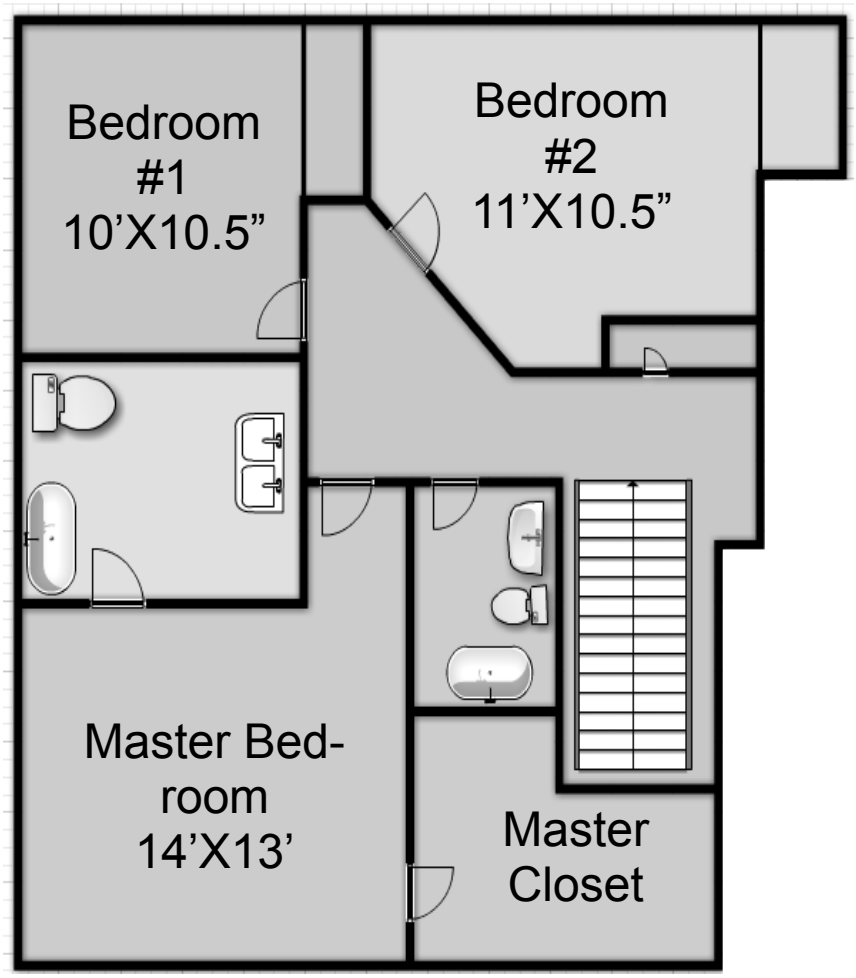
Three bedrooms
Two and 1/2 bathrooms
Wrap around porch
Two car garage
Full basement
1,474 Square feet